

CRYSTAL SWAROVSKI



Paquete de origen "Z" y bolsa pequeña "A": Solicitarlo con las mismas referencias añadiendo la letra "Z" o "A" delante.
 Emballage d'origine "Z" et bourse petite "A": Les solliciter avec les mêmes références en ajoutant la lettre "Z" o "A" en avant.
 Package of origin "Z" or small bag "A": To ahead ask for them with the same references adding letter "Z" or "A".

TUPÍ • TOUPIE • BICONE BEADS



	1	1
	1440u.	720u.
	144u.	144u.
	4	4
	36u.	36u.
	4mm	5mm

REF.

	Moonlight	46201	46701
	Citrine	46202	46702
	Dark red coral	46203	46703
	Light grey opal	46204	46704
	Mint alabaster	46205	46705
	Moca	46206	46706
	Air blue opal	46207	46707
	Rosaline	46208	46708
	Rose water opal	46209	46709
	Sand opal	46210	46710
	Sun	46211	46711
	Vintage rose	46212	46712
	Dark indigo	46213	46713
	Indian pink	46214	46714
	Palace green opal	46215	46715
	Cyclamen opal	46216	46716
	Greige	46217	46717

Los envases de pequeña cantidad con la "A" delante de la ref., están especialmente pensados para su venta final dentro del **neo SHOP CONCEPT**.



RIVOLI

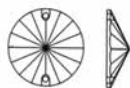

	2	2
	2u.	2u.
	10mm	14mm



REF.

- Crystal F _____ A82300 _____ A82500
- Jet _____ A82325 _____ A82525
- Crystal AB _____ A82330 _____ A82530
- Jet hematite _____ A82331 _____ A82531
- Crystal dorado _____ A82373 _____ A82573
- Jet nut _____ A82377 _____ A82577
- Crystal volcans _____ A82395 _____ A82595

TWIST



	1	1
	2u.	1u.
	18mm	28mm



REF.

- Crystal _____ A84500 _____ A84600
- Jet _____ A84525 _____ A84625
- Crystal golden shadow _____ A84528 _____ A84628
- Crystal F _____ A84530 _____ A84630
- Crystal cooper _____ A84536 _____ A84636
- Crystal silver shade _____ A84565 _____ A84665
- Crystal moonlight _____ A84596 _____ A84696
- Crystal red magma _____ A84597 _____ A84697

SQUARE



	1
	2u.
	16mm.



REF.

- Crystal _____ A82000
- Jet _____ A82025
- Crystal AB _____ A82030
- Jet hematite _____ A82031
- Crystal dorado _____ A82073
- Jet nut _____ A82077
- Crystal volcans _____ A82095

BEAD TWIST



	2	1	1
	2u.	1u.	1u.
	14mm.	18mm.	22mm.



REF.

- Crystal _____ A88000 _____ A88100 _____ A88200
- Jet _____ A88025 _____ A88125 _____ A88225
- Golden shadow _____ A88028 _____ A88128 _____ A88228
- Crystal cooper _____ A88036 _____ A88136 _____ A88236
- Crystal silver shade _____ A88065 _____ A88165 _____ A88265
- Crystal red magma _____ A88097 _____ A88197 _____ A88297
- Crystal moonlight _____ A88501 _____ A88301 _____ A88401

COSMIC TRIANGLE



	1	1	1
	1u.	1u.	1u.
	14mm.	20mm.	30mm.



REF.

	Crystal	A85000	A85100	A85200
	Jet	A85025	A85125	A85225
	Crystal golden shadow	A85028	A85128	A85228
	Crystal cal v	A85030	A85130	A85230
	Crystal silver shade	A85065	A85165	A85265



SQUARE RING

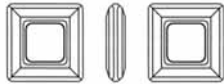

	1	1	1
	1u.	1u.	1u.
	14mm.	20mm.	30mm.



REF.

	Crystal	A83900	A84000	A84100
	Jet	A83925	A84025	A84125
	Crystal golden shadow	A83928	A84028	A84128
	Crystal cal v	A83930	A84030	A84130
	Crystal silver shade	A83965	A84065	A84165

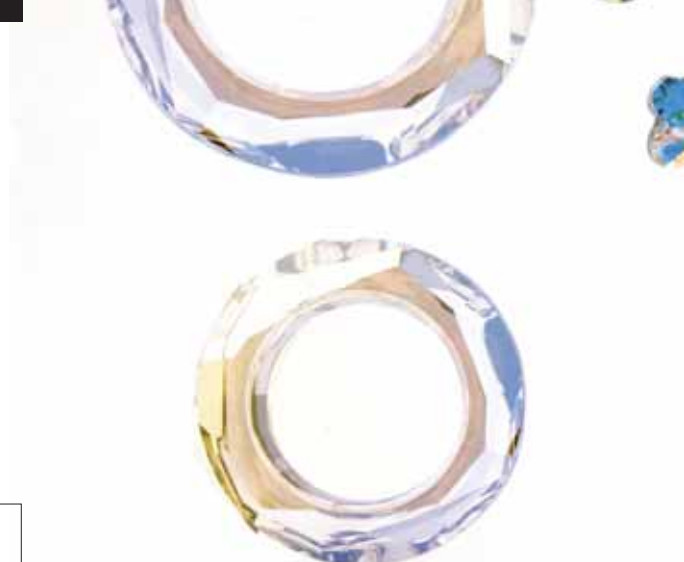

COSMIC RING



	1	1	1
	1u.	1u.	1u.
	14mm.	20mm.	30mm.



REF.

	Crystal	A82900	A83000	A83300
	Jet	A82925	A83025	A83325
	Crystal golden shadow	A82928	A83028	A83328
	Crystal cal v	A82930	A83030	A83330
	Crystal silver shade	A82965	A83065	A83365



COLGANTE NAVETTE



	1	1
	1u.	1u.
	30x14mm	40x18mm



REF.

- Crystal _____ A54600 _____ A54700
- Aquamarine _____ A54602 _____ •
- Olivine _____ A54608 _____ •
- Light amethyst _____ A54623 _____ •
- Amethyst _____ A54624 _____ •
- Jet _____ A54625 _____ A54725
- Crystal golden shadow _____ A54628 _____ A54728
- Crystal cooper _____ A54636 _____ A54736
- Crystal silver shade _____ A54665 _____ A54765
- Crystal red magma _____ A54697 _____ A54797

COLGANTE TWIST



	1
	1u.
	28mm.



REF.

- Crystal _____ A54000
- Jet _____ A54025
- Crystal golden shadow _____ A54028
- Crystal cooper _____ A54036
- Crystal silver shade _____ A54065
- Crystal red magma _____ A54097
- Crystal moonlight _____ A54101

COLGANTE CORAL 2 springs



	1	1
	1u.	1u.
	25mm	34mm



REF.

- Crystal _____ A54400 _____ A54500
- Aquamarine _____ A54402 _____ •
- Topaz _____ A54412 _____ •
- Jet _____ A54425 _____ A54525
- Crystal silver shade _____ A54465 _____ A54565
- Crystal red magma _____ A54497 _____ A54597

COLGANTE CORAL 3 springs



	1	1
	1u.	1u.
	30mm	40mm



REF.

- Crystal _____ A54200 _____ A54300
- Aquamarine _____ A54202 _____ •
- Topaz _____ A54212 _____ •
- Jet _____ A54225 _____ A54325
- Crystal silver shade _____ A54265 _____ A54365
- Crystal red magma _____ A54297 _____ A54397

BEAD BRIOLETTE.
Agujero Ø 3,5mm.



	1
	1u.
	18mm.



REF.

- Jet _____ A53925
- Crystal AB _____ A53930
- Mosaic amber opal _____ A53950
- Mosaic pacific opal _____ A53952
- Mosaic purple opal _____ A53953
- Mosaic sand opal _____ A53954

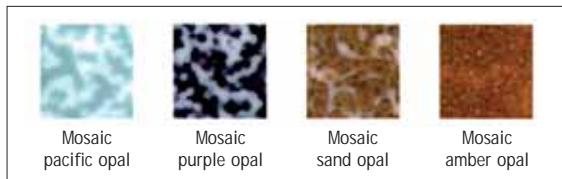

BEAD BRIOLETTE



	1	1
	18u.	6u.
	4mm	8mm



REF.

- Crystal _____ A53600 _____ A53700
- Jet _____ A53625 _____ A53725
- Crystal golden shadow _____ A53628 _____ A53728
- Crystal AB _____ A53630 _____ A53730
- Crystal cooper _____ A53636 _____ A53736
- Crystal silver shade _____ A53665 _____ A53765
- Crystal cyclamen _____ • _____ A53795
- Crystal greige _____ • _____ A53796

ESPACIADORES DE PROTECCIÓN



	1
	100u.
	Øext 3mm. - Ø int. 1mm

REF.

7800

FLAT BACK NO HOTFIX

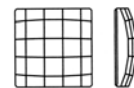

	2	1
	2u.	1u.
	12mm	20mm



REF.

- Crystal golden shadow _____ A83128 _____ A83228
- Crystal AB _____ A83130 _____ •
- Crystal silver shade _____ A83165 _____ A83265
- Jet F _____ A83198 _____ A83298
- Crystal F _____ A83199 _____ A83299